



Brookfield Residential's Landscaping Requirements

The Orchards - June 2022

Brookfield
Residential



A NOTE TO OUR RESIDENTS:

THE INTENT OF THESE LANDSCAPING REQUIREMENTS IS TO ENSURE A CONSISTENT LANDSCAPING STANDARD IS UPHELD THROUGHOUT THE COMMUNITY WHILE ALSO ALLOWING EACH INDIVIDUAL HOMEOWNER THE FLEXIBILITY TO EXPRESS THEIR UNIQUE LANDSCAPE STYLE.

ACHIEVING "GREENERY" IN ALL FRONT YARDS IS THE PRIMARY OBJECTIVE OF THESE REQUIREMENTS.

THIS MANUAL WAS CREATED TO OUTLINE YOUR COMMUNITY'S LANDSCAPING REQUIREMENTS AND TO CLARIFY OUR EXPECTATIONS WHILE PERFORMING A FINAL INSPECTION. THE ENFORCEMENT AND INTERPRETATION OF THESE GUIDELINES SHALL BE AT THE SOLE DISCRETION OF BROOKFIELD RESIDENTIAL. BROOKFIELD RESIDENTIAL RESERVES THE RIGHT TO REVISE THESE GUIDELINES WITHOUT NOTICE. INSPECTIONS CONDUCTED ON LOTS OTHER THEN YOUR OWN WILL NOT BE DISCUSSED.

IT IS THE HOMEOWNER'S RESPONSIBILITY TO ENSURE THEY ARE REFRENCING THE MOST CURRENT SET OF LANDSCAPING & ARCHITECTURAL REQUIREMENTS. THE CURRENT SET OF COMMUNITY REQUIREMENTS CAN BE FOUND AT:

<https://stories.brookfieldresidential.com/edmonton-community-guiding-lp>

Table of Contents

A) The Orchards Landscaping Requirements	1
I. Minimum Landscaping Requirements	1
II. The City of Edmonton Requirements.....	2
III. Landscaping Checklist	2
B) The Orchards Fencing Requirements	3
C) The Orchards Tree Planting Program	5
D) Alternate Landscaping Materials	8
I. Artificial Turf.....	8
II. Hard Surface Landscaping.....	9
III. Hard Surface Landscaping Inspiration.....	11
IV. Mulch & Decorative Stone	13
V. Greenery.....	13
E) FAQ	14
I. Landscaping.....	14
Can my landscaping plans be reviewed prior to proceeding.....	14
What is a prepared shrub bed	14
I already have a 2’x7’ planting bed installed alongside my garage	15
What is the difference between a shrub and a perennial	15
What is a deciduous tree	16
How is a deciduous tree measured.....	16
What is a coniferous tree.....	16
How is a coniferous tree measured	17
Is a Cedar or Juniper considered a tree	17
There is already a tree in my front yard.....	17
What if my landscaping dies before my final inspection.....	18
The greenhouse doesn’t have trees large enough to meet the requirements.....	18
There isn’t enough room to plant a tree in my front yard	19
Can I use artificial turf instead of sod	20
Can I do a rockscape or hard surface landscape instead of sod.....	20
Can I seed my yard instead of using sod.....	20
Where is sod required, how much of my yard has to be covered to meet the requirements	20
Who maintains the boulevard in front of my property	22
My neighbors tree doesn’t meet the requirements.....	22
My landscaping exceeds my neighbor’s but I still failed my inspection.....	22

Who can I contact if I want to request a variance on my landscaping..... 22

II. Fencing 23

Does my fence have to be completed prior to requesting my final inspection 23

I can’t paint my pressure treated fence for at least a year 23

Are there any requirements on how I should build my fence..... 23

My house is on a zero lot line lot. How can I build my fence to meet the regulations..... 23

RPL (Starter) Zero Lot Line Fence Location Detail 24

Duplex (Semi-D Product) Zero Lot Line Fence Location Detail 25

Can I build a fence in my front yard..... 26

What is a developer constructed fence and how do I know if one will be installed on my lot 26

III. Other 26

Are there any requirements for sheds and accessory buildings 26

IV. Final Inspections (Landscaping & Architectural Inspections) 27

Final Inspection Process 27

Final Inspection FAQ..... 28

A) The Orchards Landscaping Requirements

The intent of The Orchards landscaping requirements is to provide a consistent landscaping standard for the community while also allowing each individual homeowner the flexibility to express their unique landscape style. Achieving "greenery" in all front yards is the primary objective of these requirements.

As of April 1, 2016, it is the responsibility of the Homeowner to landscape the front yard for all RSL product. In the case of corner lots, the front yard shall include the flanking side yard to the sidewalk or curb. Where not screened by fencing at the flanking street side, the landscaping must extend to the rear corner of the house.

The landscaping should be completed, in accordance with these requirements within one year of occupancy. The full final inspection process is outlined on page 27 of this booklet.

I. Minimum Landscaping Requirements

- Sod
- One flowering or fruit tree, minimum 2" (50mm) caliper, of the type specified for each area as shown in Section C. Trees will be provided by Brookfield Residential. See Section C on for further information on The Orchards Tree Program.
- The following landscaping feature:
 - A prepared shrub bed with six shrubs, minimum 18" height or spread at the time that they are planted. Please note: Perennials are not considered shrubs and will not count towards the minimum shrub requirements. **All planting beds must be defined by an edging that is clearly visible from the street.**
- A standard Orchards Neighborhood address plaque is required to be installed on each property. It may be mounted on the house or hung from a bracket at the entry or on a yard post. Use is mandatory.
- Homes (including decks if applicable) must be fully completed and in compliance with the community's current set of Architectural Guidelines.
- If any construction of the fence has commenced, the fence, regardless of what stage of construction it's at, will be inspected at the same time. Any deficiencies noted during the inspection must be addressed before Brookfield will approve the final inspection and release the deposit.

II. The City of Edmonton’s Landscaping Requirements

On June 27, 2016, the City of Edmonton council passed a text amendment that modified the Landscaping Requirements for residential properties.

The Landscaping Requirements listed in this book will count towards the new City of Edmonton requirements, however, depending on the size of your lot, you may have to provide additional trees and/or shrubs on your property to meet the City's requirements. It is the responsibility of the homeowner to ensure their landscaping complies with the City of Edmonton requirements.

Current information regarding these requirements can be found on the City of Edmonton website www.edmonton.ca.

Should you have additional questions, please contact the City of Edmonton directly by dialing 311 from the local calling area.

III. Homeowner’s Final Inspection Checklist

	I have planted a tree that meets the specifications outlined in Section C: The Orchards Tree Planting Program.
	The caliper of my tree is at least 2”.
	I have planted a shrub bed that contains at least 6 shrubs that are at least 18” in height or spread.
	My planting bed is defined by an appropriate edging that is clearly visible from the street.
	I have ensured my planting beds are filled with a landscaping mulch/stone that meets the Mulch/Decorative Stone Requirements on page 13.
	I have ensured my sod is in a healthy state and will be in a healthy state at the time of the inspection.
	I have installed the standard Orchards Neighborhood address plaque and it is clearly visible from the street.
	The 2’x7’ planting bed alongside the garage has been planted appropriately (if applicable).
	My home and deck (if applicable) are in compliance with the community’s current set of Architectural Guidelines.
	My fence, if construction has commenced, has been fully painted and constructed as per the community’s standard fencing detail.
	Any accessory buildings (ex. garden sheds) that are visible to the public are consistent in color and style with my home.

All final inspections will be conducted in accordance with this manual and the community’s current architectural guidelines. Homeowner’s who have not met the landscaping, fencing, and deck requirements risk failing their inspection and forfeiting their landscaping deposit.

Please ensure you have thoroughly read this entire manual before requesting your final inspection.

B) The Orchards Fencing Requirements

If any construction of the fence has commenced, the fence, regardless of what stage of construction it's at, will be inspected at the same time. In order to pass the inspection, all fences must be consistent in style and colour with the community fencing detail (below):

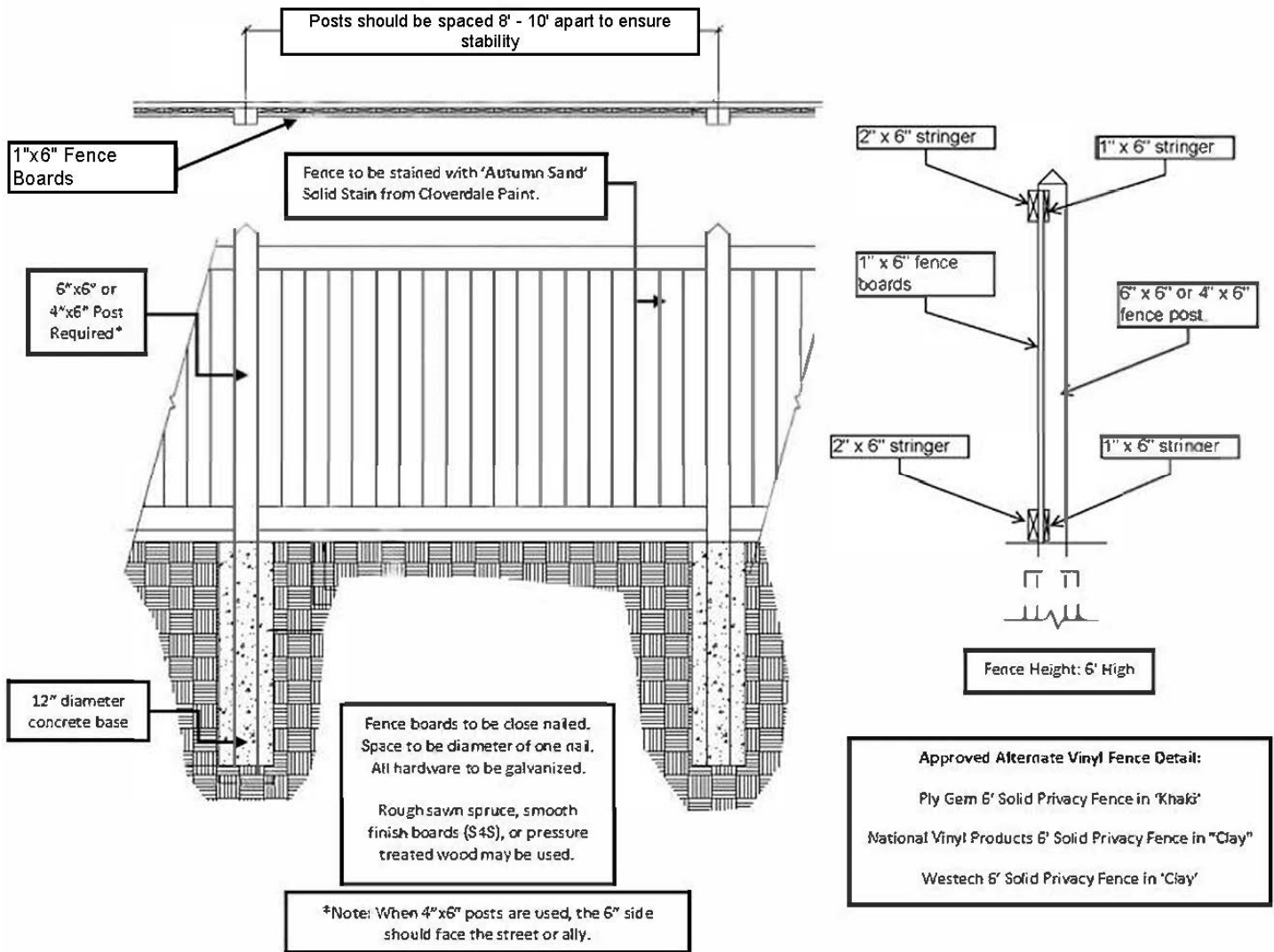

Color: All fences must be stained with **Autumn Sand Solid Stain** which is available at Cloverdale Paints.

Material: Developer fences are constructed with Rough Spruce. We recommend that homeowners use 'All Weather Wood' which can be painted immediately after installation, but smooth cut boards or pressure treated wood is also acceptable.

Vinyl fencing may also be installed. Currently the following products may be used:

- Ply Gem 6' Solid Privacy Fence in " Khaki"
- Westech 6' Solid Privacy Fence in "Clay"
- National Vinyl Products 6' Solid Privacy Fence in "Clay"

Brookfield Residential's Landscaping Requirements

The developer will install a coated chain link fence at the rear property for lots backing onto parks, trails, and storm ponds. These fences will be constructed 150mm within the rear property line as per the City of Edmonton guidelines.

All side yard fences in these areas must be a 6ft. wood to be stepped down at 8' - 10' before the rear property line, to match the height of the chain link fence installed by the developer (see options below).

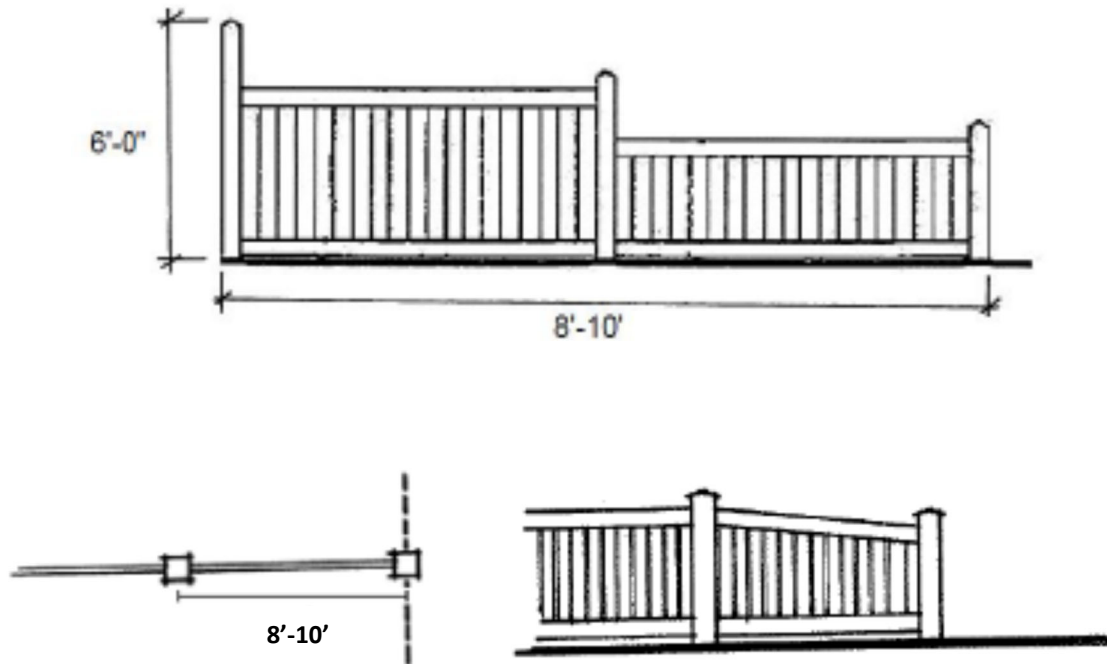

Chain link fencing on side-yards is permitted on lots in Stages 1, 2A, 2B and 3 as per the Architectural Guidelines dated April 2011. 4x6 fence post option removed June 2014. Stages 1, 2A, 2B, 3 and 4 – 4x6 posts are permitted as per The Orchards Villa Collections Architectural Guidelines August 2013.

Any rear and side yard fences directly adjacent to a school site must be 1.8m (6') high as per the City of Edmonton guidelines.

Zero Lot Line Fencing: Fencing on zero lot line lots must be installed within the property lines. Please see Section E (II. Fencing) for more information on how to properly install a fence on a zero lot line lot.

Fencing does not have to be completed at the time of your final inspection, but if it is completed it will be inspected at the same time. Any fence deficiencies noted during the inspection will need to be rectified prior to receiving final approval.

C) The Orchards Tree Planting Program

Brookfield Residential has implemented a tree planting program for The Orchards at Ellerslie. The Orchards Community is a master planned community centered on a unique orchard-inspired landscape plan. Different Stages within the community have different front yard tree planting requirements. The minimum standard, as per the Landscaping Guidelines for tree planting, is "...One flowering tree of the type specified for each area as shown below (see page 7 for full sized map) in a minimum 2" caliper size."

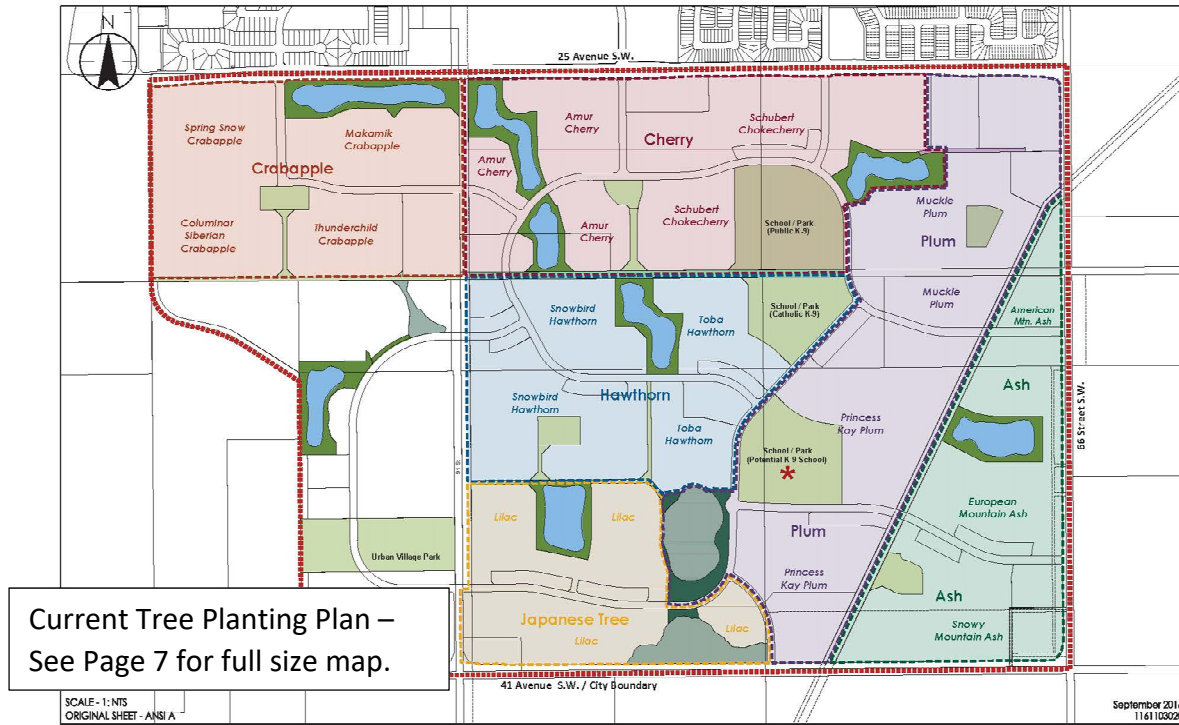

RSL (Move-up) Product:

As part of the new program, for all new sales after April 1st, 2016, Brookfield Residential will gift each new homeowner a blossoming fruit tree from Classic Landscapes. The homeowner will be responsible for planting this tree in the front yard of their home.

Classic Landscapes will provide a 1 year warranty on the tree from the date of pick-up. This would be limited to 1 tree replacement within the warranty period.

The species of each new tree will coordinate with the overall orchard theme of the community as seen on the map above. Brookfield Residential will place orders with Classic Landscapes early in the year to ensure adequate supply for the community. At the time of landscaping, homeowners may pick up their tree or arrange with their landscapers to pick up the tree from Classic Landscapes. A copy of the sales agreement for your home will be required when picking up your tree. Classic will document the pick-up and verify the correct tree for your new home. The Tree plan has been

updated as of April 2015. If any design changes, Classic Landscapes will be notified and this booklet will be updated.

Please Note:

As of April 1st 2016, for all new move up lot sales after this date, front yard landscaping and tree planting will not be the builder's responsibility and will become the responsibility of the Homeowner.

To ensure compliance with the landscaping requirements, a \$1500.00 security deposit must be paid by the purchaser. The deposit will be returned by the builder upon confirmation of satisfactory completion of the landscaping.

Semi D, RPL & Townhome Products:

In the past, it was up to the Builder Partners to source out their own supply of trees to meet the landscaping requirements of the community. In the 2014 construction season Brookfield Residential received concerns from our Builder Partners that supply of certain tree species was scarce. In response, Brookfield implemented a new strategy to help alleviate this issue for our Builder Partners in the 2015 construction season. Brookfield Residential has placed orders with Classic Landscapes early in 2015 to ensure enough supply for the community.

The new program, **effective for Stages 10 & beyond in The Orchards**, now requires that builders go through Classic Landscapes for any of the front yard tree planting requirements. Brookfield has pre-ordered and pre-paid for all of the required front yard trees by builders for Stages 10 & beyond. Classic Landscapes has a tracking system in which each lot is registered with builder information. The Builders Landscaper's will need to arrange to pick up the tree from Classic Landscapes. They will provide Classic with the Lot/Blk/Stage # or Plan # for the lot(s) requiring a tree. Classic will document the pickup and verify the correct tree for the stage.

Classic Landscapes will provide a 1 year warranty on the tree from the date of pick-up. This would be limited to 1 tree replacement within the warranty period. Information for the new program and supply from Classic Landscape was included in the June 18th, 2015 Builder Meeting Minutes as well. An email was also sent out to the site supervisors on May 29th, 2015.

Classic Landscapes Contact:

10008 6 Avenue Southwest, Edmonton, AB T6X 1G4

Perry Stohart

Main Office (780)-988-9888

perry@classiclandscapes.com

Brookfield Residential Contact:

Stephen Musselwhite

(780)-733 2978

stephen.musselwhite@brookfieldrp.com

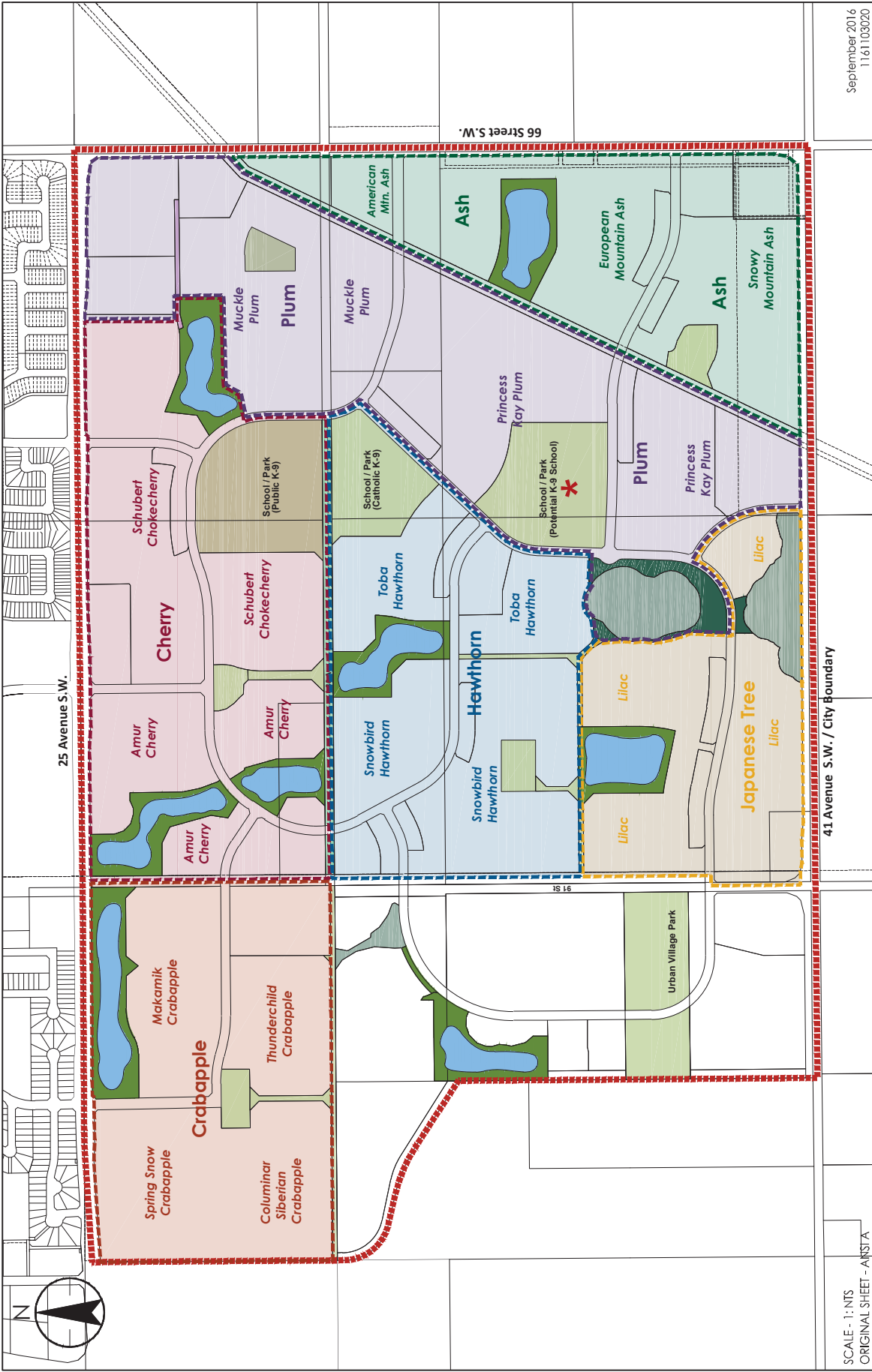

SCALE - 1:1 NTS
ORIGINAL SHEET - ANSTA

41 Avenue S.W. / City Boundary

25 Avenue S.W.

66 Street S.W.

September 2016
116110320

Client/Project

THE ORCHARDS AT ELLERSLIE
NEIGHBOURHOOD
STRUCTURE PLAN

Figure No.

4.0

Title

Neighbourhood
Concept

Please note: named trees species, areas, streets and walkways are for illustrative purposes only and will be adjusted for availability and suitability of species at the time of detailed subdivision design.



D) Alternate Landscaping Materials

I. Artificial Turf

Artificial synthetic turf may be used in lieu of sod provided it meets the following minimum requirements:

- Colour:** Green - No alternative colour choices will be accepted.
- Weight:** Minimum 95 ounces per square yard (ex. ezLAWN Pro, ezLAWN Elite, ezLAWN Platinum).
- Height:** Minimum blade height of 41mm.
- Base Preparation:** Minimum depth 4 inches of 20mm Road Crush (compacted to 90% proctor density).
- Leveling Layer:** Sand or crushed limestone fines.
- Surface Infill:** Silica sand and/or rubber infill.
- Warranty:** Manufacturer must specify pet friendly product, minimum 10 year warranty.

Putting Greens will be accepted in back yards ONLY. The weight must be a minimum of 83 ounces per square yard (ex. ezGOLF Pro) and the blade height must be a minimum of 13mm.

Please Note: A distinct boarder must be installed between the synthetic turf and any adjacent natural sod. For example, if a homeowner chooses to install artificial turf next to a lot using natural sod, a distinct border would be required between the two lots.

How to Properly Separate Natural Sod from Artificial Turf



Incorrect – There should be a distinct boarder installed between the artificial turf and the neighboring natural sod.

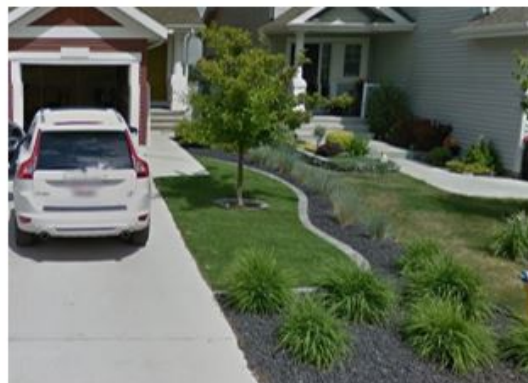

Correct – A distinct boarder containing additional shrubs has been installed between the artificial turf and neighboring sod.

Acceptable borders include rock/cobble edging or additional planting beds. If installing a planting bed is the desired solution, it would be in addition to the planting beds/landscaping features outlined in your community's minimum landscaping requirements (see Section A).

Homeowners must provide a quote/invoice, to verify the specifications have been met, as a visual inspection may not suffice. Quotes/invoices may be submitted to your builder upon requesting your final inspection.

II. Hard Surface Landscaping

Hard surface landscaping will be considered on an individual basis if the completed landscaping meets the objective of the guidelines, which is to achieve greenery in all front yards. This means that the lot should visually have more greenery than rock or mulch. Therefore, homeowner's installing a hard surface landscape will be required to plant a minimum of 10 additional shrubs that are substantial in size to visually soften the hard surface and help achieve greenery. For example, if your community requires a minimum of 6 shrubs, homeowner's installing hard surface landscaping will be required to plant 16 shrubs. **Please see Section A for more information on your community's minimum shrub requirements.**

Hard surface landscaping will also be required to incorporate a variety of rock sizes, materials, as well as variation in grading (bumps/rises) for interest. **Please note: colored shale and white landscape rock will not be approved. For information on appropriate mulch and stone, please refer to the Mulch & Decorative Stone requirements on page 13 of this book.**

Homeowners who've created a hard surface landscape may be required to submit a map of their landscape which indicates the type of shrubs they have used and where each shrub is located.

It is highly encouraged that all hard landscaping plans be reviewed by Brookfield Residential prior to installation. All hard surface landscaping plans can be submitted to Brookfield Residential through the builder.

Brookfield Residential's Landscaping Requirements

Examples of hard landscaping that would be approved.



These lots have not only met the minimum requirements, there has been enough additional greenery added to significantly reduce the amount of visible rock/wood mulch on the lot. The end result is a front yard that appears to be lush, healthy, and blends with the rest of the community.

Examples of hard landscaping that would not be approved.



None of these lots have created a change in grading (bump, step, or rise) nor have they added enough greenery. This has resulted in a front yard that appears to be predominately rock mulch.

III. Hard Surface Landscaping Inspiration

The hard surface landscaping images shown below and on the following page are meant to provide ideas for you, the homeowner as well as demonstrate our expectations for how the yard should look once completed. These yards have all added additional greenery to visually soften the hard surface, as well as included a variety of rock sizes and materials, and created variations in the grading (bumps, rises, raised garden beds, etc.).

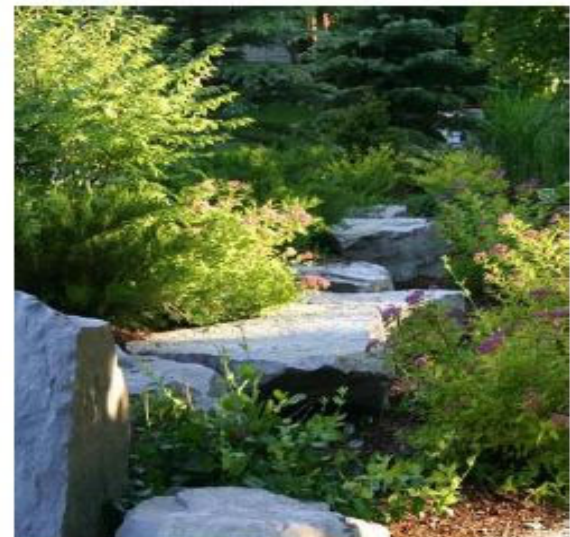

Brookfield Residential's Landscaping Requirements



IV. Mulch & Decorative Stone

Unless a homeowner has decided to create a hard surface landscape, all rock and bark mulch must be restricted to tree and shrub beds.

Appropriate mulch may be shredded wood of various types, bark chips, rubber (12mm or larger in brown or black colour, with a natural wood mulch appearance), or decorative rock. Rock mulch can be 20mm or larger washed gravel or clean crushed gravel. Ideally, rock mulch is installed at least 75mm deep over weed barrier or similar. Wood mulch is normally installed at least 100mm deep.



Examples of appropriate mulch material.

The following materials should not be used and will not be approved:

- White landscaping rock & mulch
- Bright, non-wood colored mulch
- Bright, non-natural colored stone
- Wood shavings or sawdust
- Hard packing materials (road crush)
- Wheat Straw



Examples of inappropriate mulch material.

V. Greenery

Homeowners are encouraged to express their unique style and personality through their front yard landscaping and there is no restriction on the type and amount of greenery used provided the minimum landscaping requirements for the community have been met. Feel free to be creative and incorporate additional trees, decorative grasses, perennials, and succulents into your landscaping design.

E) FAQ

I. Landscaping

Q: Can my landscape plans be reviewed prior to proceeding?

A: If desired, Brookfield would be happy to review your landscaping plans prior to installation however this does not guarantee you will pass your inspection. Brookfield Residential reserves the right to fail an inspection if the appropriate level of greenery has not been achieved or if the minimum landscaping requirements for your community have not been met.

All landscaping plans should be submitted to Brookfield by your builder. Plans will be reviewed and a response will be sent back to the builder within 10 working days.

Q: What is a prepared shrub bed?

A: A prepared shrub bed should contain plant material as well as mulch and/or decorative stone. Plant beds are defined by an edging that is clearly visible from the street. Appropriate edging may be vinyl, block, stone, or concrete. Shrub beds are intended to create mass, but may be planted in more than one location if preferred.

For information on appropriate mulch and stone, please refer to the Mulch & Decorative Stone requirements (Section D).



Q: I already have a 2'x7' planting bed installed alongside the garage at the entry side of my home. Do I still need to plant a prepared shrub bed in my front yard?

A: Some of our communities require a 2'x7' planting bed to be installed in the sidewalk alongside the garage. The 2'x7' sidewalk planting beds are to be filled with shrubs or perennials. Concrete, rock, or sod will not be approved. Plants within this planting bed must be planted in the ground. Flower pots will not be approved as they do not appear to be a permanent solution.

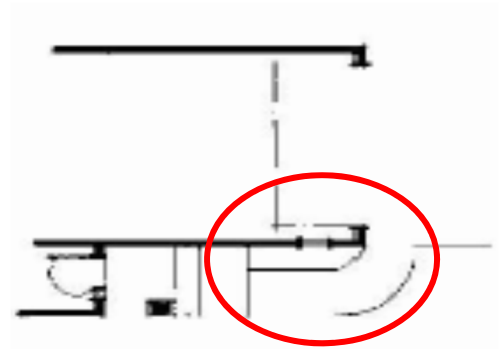

Please note: These planting beds are in addition to the required planting beds/ landscaping features outlined in the minimum landscaping requirements (Section A). If you choose to only plant within the 2'x7' sidewalk planting bed, you will fail your landscaping inspection.

Q: What is the difference between a shrub and a perennial?

A: A perennial is defined as a plant that lives longer than two years, but perennials can be further categorized into two categories: **woody plants** and **herbaceous perennials**.

Woody plants are trees, shrubs, and vines whose above-ground parts persist over the winter, and resume growth in the spring. Broad-leaved shrubs such as *Wild Rose* or *Saskatoon Berry* are common for garden use, though some smaller conifers such as *Dwarf Mountain Pine* and *Common Juniper* would also be appropriate. **Only woody plants will count towards the minimum landscaping requirements in all Brookfield Communities.**



Wild Rose



Saskatoon Berry



Common Juniper



Dwarf Mountain Pine

Herbaceous perennials are non-woody plants that die back to the ground each fall but the roots survive the winter and the plants re-sprout in the spring. Some examples of herbaceous perennials are *Day Lilies*, *Shasta Daisies*, *Chives*, and *Sage*. Herbaceous perennials may be incorporated but will not count towards the minimum landscaping requirements in all Brookfield Communities.



Day Lily



Shasta Daisy



Chives



Sage

Q: What is a deciduous tree?

A: Deciduous trees have broad leaves that fall off in the winter. *Oak trees*, *maple trees*, and *fruit trees* are all examples of deciduous trees.

Q: How is a deciduous tree measured?

A: Deciduous trees are measured by the width of the tree trunk and this measurement is taken 6" up from the ground. **See your community's minimum landscaping requirements (Section A) for the minimum deciduous tree width requirements.**

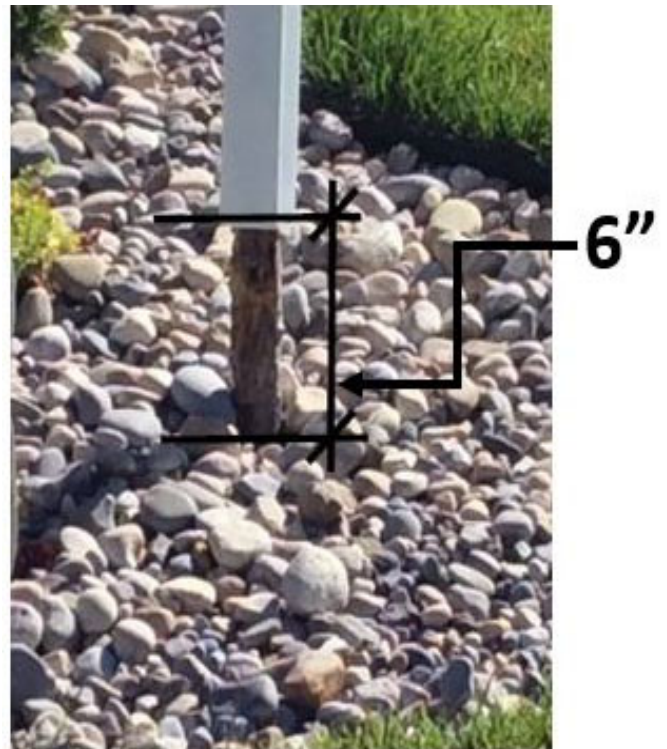

Q: What is a coniferous tree?

A: Coniferous trees have needle-like leaves that they maintain year-round. Some common examples are *spruce trees*, *pine trees*, and *fir trees*.

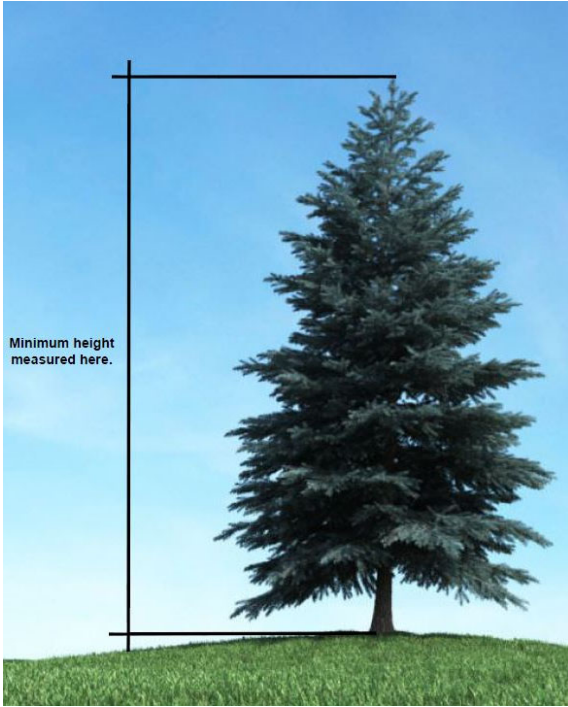

Q: How is a coniferous tree measured?

A: Coniferous trees are measured from the base of the tree at ground level to the tip of the tree at the top. See your community's minimum landscaping requirements (Section A) for the minimum coniferous tree height requirements.

Q: Is a Cedar or Juniper considered a tree?

A: We (Brookfield Residential) do not consider Cedars and Junipers to be trees as they require a sheltered space beside a house or fence to thrive and as a result, are seldom visible in an open yard on their own. If you plant a cedar or juniper rather than a coniferous tree(s) (spruce, pine, fir) your landscaping will not be approved.

Q: There is already a tree(s) in my yard. Can I count this tree as part of my landscaping to meet the requirements?

A: No. The developer planted these trees and although it may appear they are on your property, they have been planted on the boulevard, which is city property. These trees will not satisfy the minimum landscaping requirements for your yard. Not all boulevards are separated from the property by a sidewalk, so these trees appear to be in the front yard. Should something happen to the tree, it is the homeowner's responsibility to notify the city of the issue by calling 311.



Trees planted along the boulevard will not count towards the landscaping requirements.

Q: What if my tree(s), shrubs, or sod dies before the inspection is conducted?

A: To receive full approval, the tree(s), shrubs, and sod must be of a healthy state at the time of the inspection. Plant materials that are dead or dying will not count towards the minimum requirements. The homeowner will be responsible for ensuring their landscaping continues to be of a healthy state after receiving full approval of their landscaping.



Sod and tree in a healthy state



Unhealthy sod

Sod and tree in an unhealthy state

Q: The greenhouse does not have any trees large enough to meet the minimum requirement for my landscaping?

A: Local greenhouses carry a limited selection of trees and for ease of transport, they are generally smaller in size. You should contact the tree farms in the area for a larger selection of species and size. The minimum requirements will not be waived or relaxed due to availability. It is a good idea to shop earlier in the season for the best selection.

Edmonton Area Tree Farms				
Name	Address	Contact	Deciduous / Coniferous Trees	Shrubs
Arrowhead Nurseries Ltd.	2503 211 Ave NE Edmonton, AB	Phone: 780-472-6260 Email: arrowheadnurseries@gmail.com	Yes	Yes
Cheyenne Tree Farms	24309 Twp Rd 510 Beaumont, AB	Phone: 780-929-8102 Email: info@cheyennetree.ca	Yes	Yes
Kiwi Nurseries	27007 Twp Rd 532 Spruce Grove, AB	Phone: 780-962-9297 Email: info@kiwinurseries.com	Yes	Yes
Classic Landscapes Tree Farm	23016 14 Hwy Sherwood Park, AB	Phone: 780-410-9911	Yes	Yes

Q: What if I don't think there is enough room to plant a tree(s) in my front yard?

A: Although it may appear there is not room for a tree, it is rare that this is the case. Generally, trees may be hand dug within 1 meter of the utility lines. Ultimately, the location and planting of trees is the responsibility of the homeowner in consultation with the appropriate governing utility authorities and the landscaper. It is not the responsibility of your builder, the developer or the consultant. Generally the size of root ball differs from one species to the next by only 2 to 4 inches and should be planted in a hole approximately 3 feet wide and two feet deep. This being the case, you should not be restricted from placing a tree(s) that meets the requirements for your neighborhood. Where there are two trees required to meet the minimum landscaping requirements, and it is determined that there is only space for one in the front yard, the developer may permit the second tree to be planted in the rear yard. If you are challenged by space constraints and/or utility locations, you need to:

- Contact "Call Before You Dig" to have the utility locations identified and a report will be provided to you noting their locations.
- Review the locations and options available to you with your landscaper.
- Explore the species of trees suited to the challenges of your lot such as a Columnar Aspen.

If after exploring all options available to you it is determined that it is not possible for you to plant the required tree(s), you will need to assemble the following information and submit to your builder for review:

1. Utility Plan – The original colored copy or a color photocopy of the original.
2. Copy of your plot plan illustrating your proposed landscaping in detail. **i.e.** location of planting and specifics of plant material proposed.

Q: Can I use artificial turf instead of sod?

A: Artificial synthetic turf may be used in lieu of sod provided it meets the requirements outlined in Section D of this book.

Q: Can I do a rockscape or hard surface landscaping instead of sod?

A: Rockscape or hard surface landscaping may be used in lieu of sod provided it meets the requirements outlined in Section C of this book. Homeowners who've created a hard surface landscape may be required to submit a map of their landscape which indicates the type of shrubs they have used and where each shrub is located.

Q: Can I seed my yard instead of installing sod?

A: Seeded grass is not permitted; a healthy sod must be installed at the time of the inspection to receive final approval on your landscaping. It is the homeowner's responsibility to ensure their landscaping continues to be of a healthy state after receiving full approval of their landscaping.

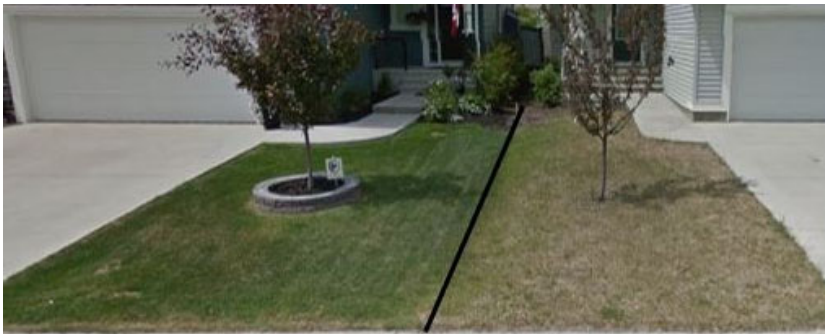

Sod and tree in a healthy state

Sod and tree in an unhealthy state



Unhealthy sod

Q: Where sod is required, how much of my yard has to be covered to meet the requirements?

A: If the homeowner decides to utilize sod as the primary landscaping material, any hard landscaping must be restricted to tree and/or shrub beds. The sod must be installed on the entire front yard, however side yards at the driveway may be finished in rock or mulch rather than grass. In the case of a corner lot, any portion of the side yard not hidden by an existing wood screen fence is considered to be the front yard and must be landscaped (see next page for details).



Side yards may be finished in rock or mulch.

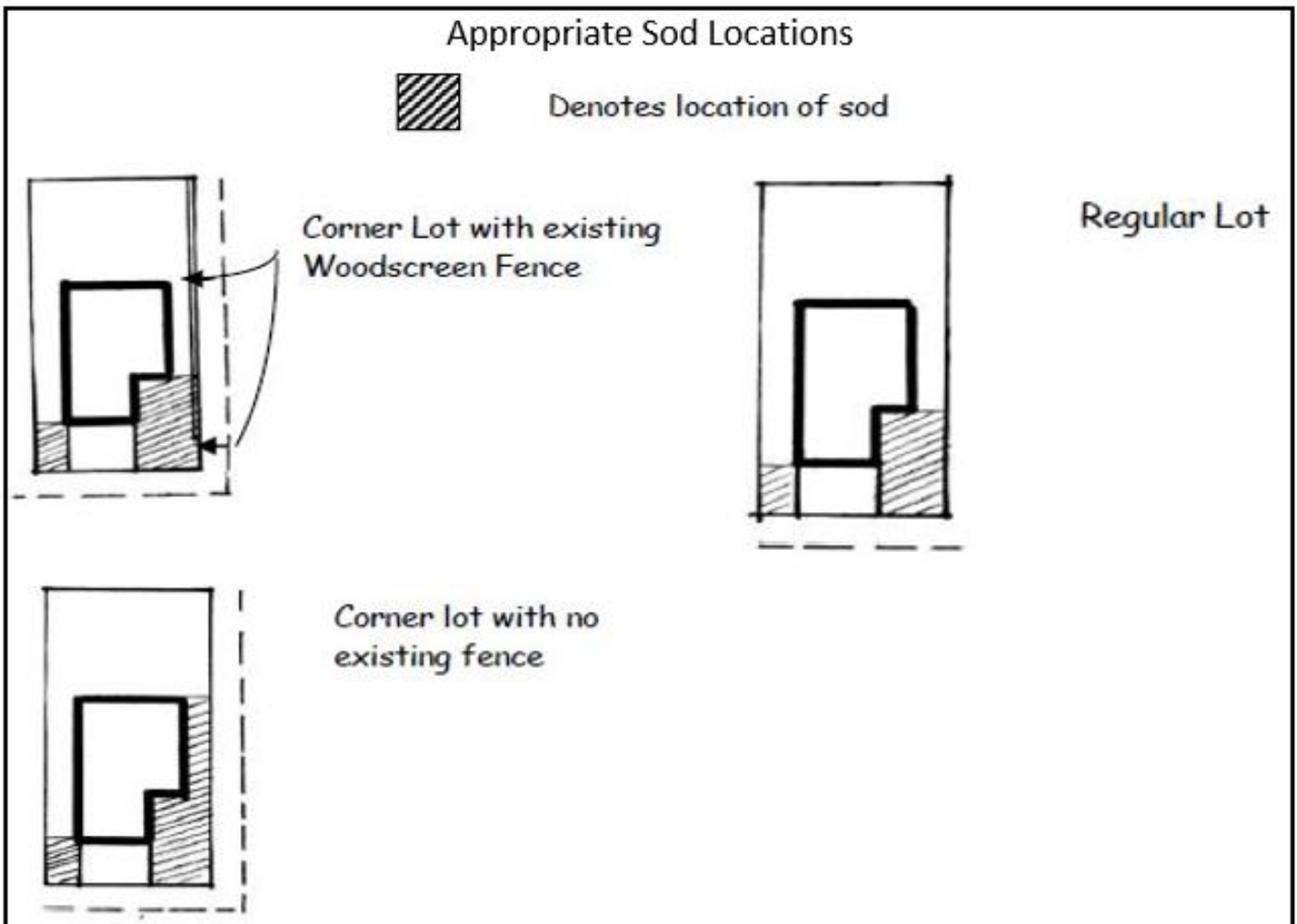

Q: There is a boulevard in front of my house between the sidewalk and the curb. Whose responsibility is it to maintain that?

A: While the boulevard is technically owned by the City of Edmonton, it is the homeowner's responsibility to ensure it is maintained. If issues should arise (ex. a tree dies), it is the homeowner's responsibility to notify the city of the issue by calling 311.



The boulevard is located between the curb and the sidewalk.

Q: My neighbor's tree(s) doesn't meet the requirements and they got their money back, why can't I?

A: We strive to apply the requirements consistently and fairly using our allowed discretion for a tolerance in tree size of up to ¼" on deciduous trees and 6" for coniferous trees if all other elements meet or exceed the minimum standards as set out in the minimum landscaping requirements (Section A). Inspections conducted on properties other than your own will not be discussed.

Q: I have spent a lot of money completing my landscaping and feel it far exceeds the average yard in my neighborhood, but I failed my final inspection! Why?

A: The guideline requirements established for the community are in place to ensure that a specific standard of planting will be carried through the development. Although the landscape design you have chosen is perhaps more aesthetically pleasing than neighboring properties, the minimum standard tree and shrub requirements must be met. The planting of additional material and landscape features does not satisfy the minimum tree requirements.

Q: Who can I contact if I want to request a variance on my landscaping?

A: All requests for a variance must be sent to the builder, who will then forward the request onto Brookfield to review. After reviewing the request, Brookfield will respond back to the builder with the final decision.

II. Fencing

Q: Does my fence have to be completed prior to requesting my final inspection?

A: Homeowner's are not required to build a fence prior to the final inspection, but if construction of the fence has commenced, the fence (regardless of what stage of construction it's at) will be inspected at the same time. Any fence deficiencies noted during the inspection will need to be rectified prior to receiving final approval.

Please note: there are specific requirements for fence material, style, and color in each community, please ensure you have reviewed your community's fencing detail prior to proceeding with construction of your fence. Please see Section B for more information on your community's fencing requirements.

Q: My fence has been constructed from pressure treated wood and cannot be painted for at least a year after it's installed. Will I be granted a partial approval if my landscaping passes the inspection?

A: No. All fencing, if constructed at the time of the inspection, must be in compliance with the community's fencing requirements. Homeowner's who've opted to build their fence before requesting their final inspection will be required to paint their fence prior to the release of their deposit. Partial releases will not be considered.

Q: Are there any requirements on how I should build my fence?

A: Your fence should be constructed as per the fencing detail in your community's fencing requirements (Section B).

Q: My house on a zero lot line lot. How can I build my fence to meet the regulations?

A: Zero lot line fences must be installed within the property line. Gates can be built anywhere within the easement. Sheds and other structures are NOT permitted to be constructed within the easement. **Please note that the style, height, and colour of the fence must still meet the fencing requirements for your community.**

If you require access to your neighbor's easement for situations such as home maintenance, you are legally allowed to enter your neighbor's easement to complete the work.

For more information on how to properly construct a fence on a zero lot line lot, see diagrams on the following pages.

RPL (Starter Product) Zero Lot Line Fence Location Detail

Fence must be installed on the inside of the property line.

Fence should be installed from the rear face of the house and the rear face of the garage.

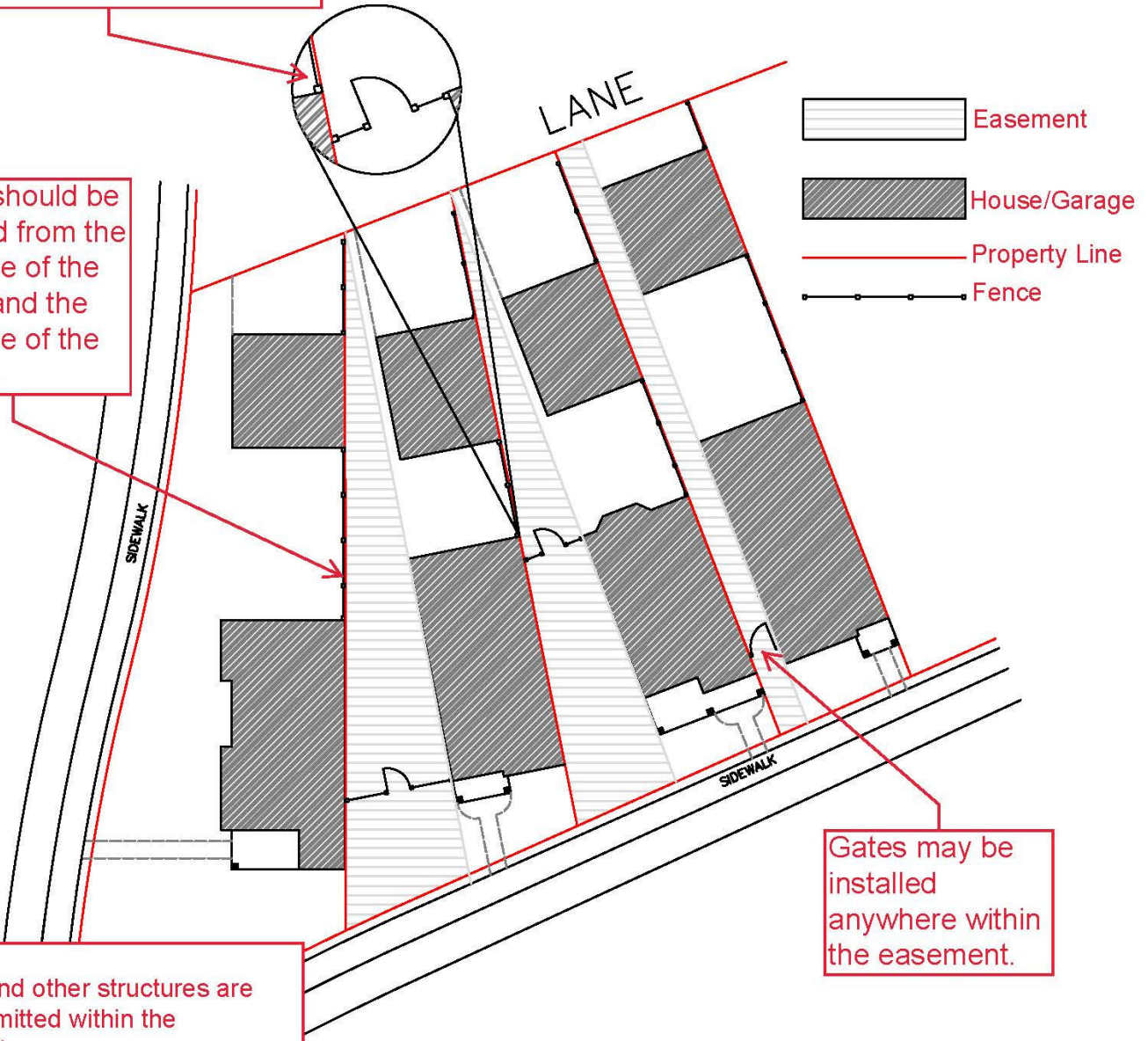

Easement
House/Garage
Property Line
Fence

Gates may be installed anywhere within the easement.

Notes:
-Sheds and other structures are NOT permitted within the easement.
-Fences should be constructed so that the bottom rail sits at least 1" above the ground to allow for proper drainage.

Duplex (Semi-D Product) Zero Lot Line Fence Location

Fence must be installed on the inside of the property line.

Notes:
-Sheds and other structures are NOT permitted within the easement.
-Fences should be constructed so that the bottom rail sits at least 1" above the ground to allow for proper drainage.

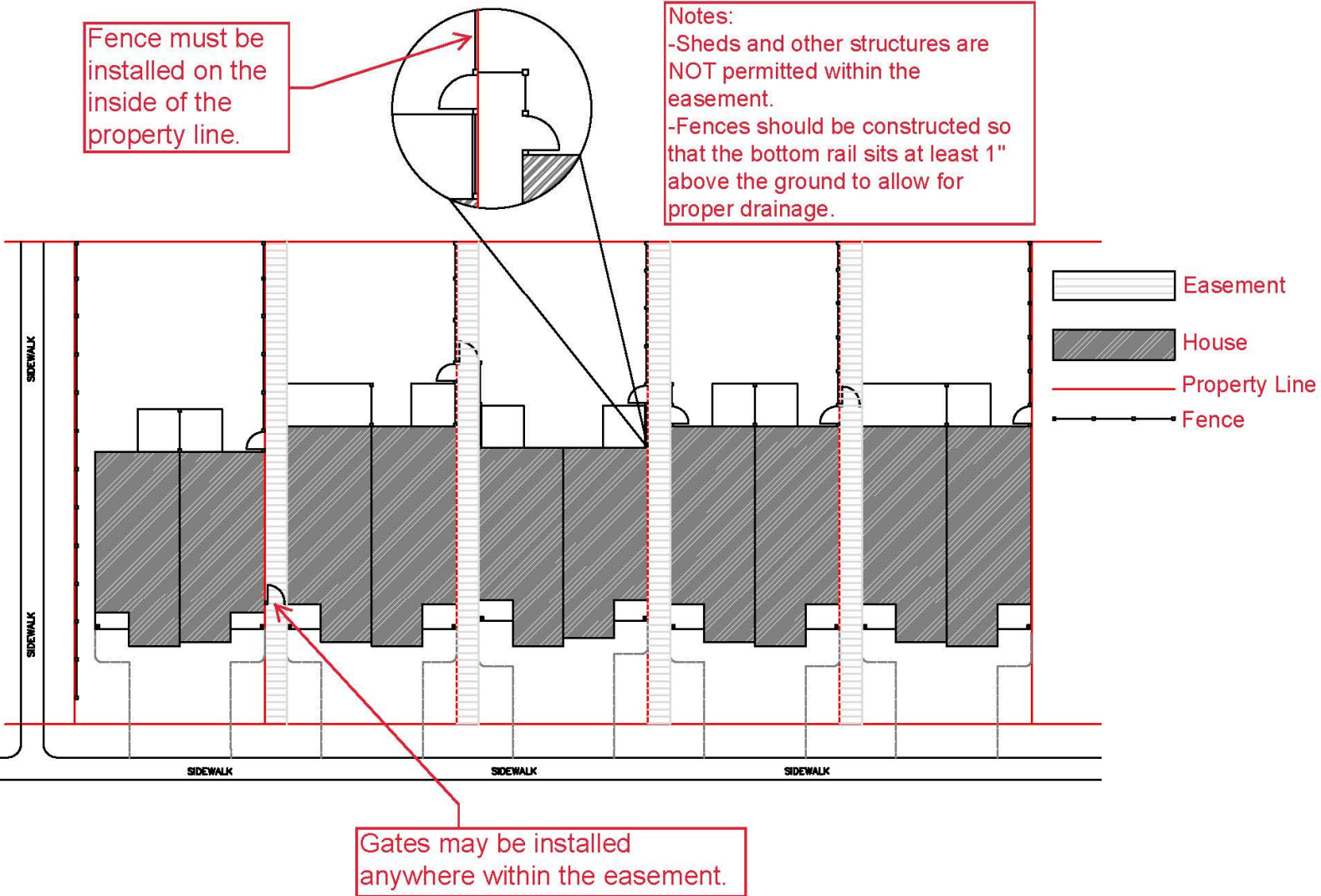

Gates may be installed anywhere within the easement.

Q: Can I build a fence in my front yard?

A: Fences may be constructed forward the front of the home provided they meet the City of Edmonton's fence requirements (see diagram – right)

Please note: all fences must be constructed and painted as per your community's fence requirements. **Please see your community's fencing requirements (Section B) for more info.**

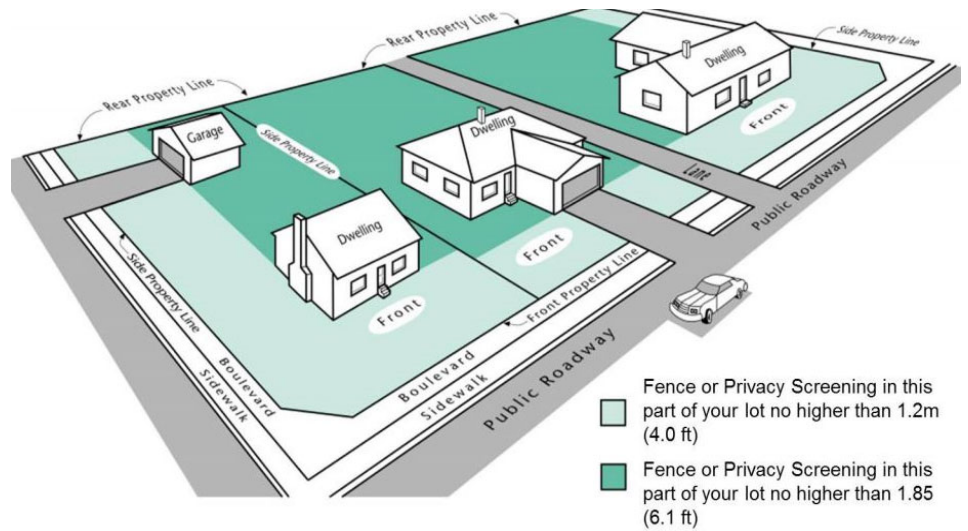

Above: The City of Edmonton's Fence location diagram. Please contact 311 if you have further questions.

Q: What is a developer constructed fence and how do I know if one will be installed on my lot?

A: Developer constructed fences are installed by Brookfield Residential as required by the City of Edmonton. These fences are typically installed on lots facing a public amenity, most often lots backing onto ponds or corner lots facing an arterial road. Please refer to the marketing maps provided by the sales reps at the show homes to see the exact locations of the developer fence.

While these fences are constructed by the developer, it is the property owner's responsibility to maintain them. Please note, some of these fences may be installed after a lot has been purchased. In that case, it is still the property owner's responsibility to maintain the fence after the construction of the fence has been completed.

III. Other

Q: Are there any requirements for sheds and accessory buildings?

A: Where visible from a public adjacency (park, greenway, road, etc.), accessory buildings must be consistent in style, finish, and colour with the house.

IV. Final Inspections (Landscaping & Architectural Inspections)

Final Inspection Process and FAQ:

Final Inspection Process:

Option 1: Builder completes landscape (all product types).

1. Landscaping is rolled into the price of the home, therefore a deposit is not required.
2. Landscape is completed by builder and the builder is responsible for getting final grading approval.
3. Once the landscape is complete and the City has approved the final grade, the builder would notify Brookfield's Architectural Controls department that the home is ready for its final inspection. A copy of the final grading approval and the final grading certificate will be required as part of the final inspection approval.
4. The AC department will inspect the home and completed landscape.
5. If deficiencies are noted, the AC department will re-inspect the lot a second time about a month after the initial inspection. If the deficiencies have not been corrected all inspections will cease unless the builder submits a re-inspection request.
6. At the completion of each stage, Brookfield will review the outstanding deficiencies and respond accordingly.

Option 2: Homeowner completes the landscape (all product types).

1. The homeowner provides the builder with a landscaping deposit at the time of purchase.
2. The landscaping and fencing (if desired) is completed by the homeowner. The homeowner is responsible for getting final grading approval.
3. Once the landscape is complete and the City has approved the final grade, the homeowner would submit a final inspection request to their builder, who will then notify Brookfield's Architectural Controls department that the home is ready for its final inspection. A copy of the final grading approval and the final grading certificate will be required as part of the final inspection approval.
4. The AC department will inspect the home and completed landscape. The results of the inspection will be communicated to the builder who will then notify the homeowner whether or not the inspection passed or failed.
5. If deficiencies are noted, the AC department will not re-inspect the lot until the homeowner requests a re-inspection. Any applicable deposits taken from the homeowner at the time of purchase shall not be released back to the homeowner until Brookfield confirms total compliance with the approved building plans and community guidelines.

Q: What are the final inspections for?

A: The final inspection(s) are required to confirm the home (and deck if applicable), landscaping, and fencing comply with the architectural and landscaping guidelines.

Q: Who holds onto my landscaping security deposit?

A: If a landscaping deposit is taken at the time of purchase, the builder will maintain possession of the deposit until Brookfield has confirmed total compliance with the approved building plans and the community requirements. Only at that time may the builder release the deposit back to the homeowner. Partial refunds will not be considered.

Q: Why is it my responsibility to ensure the water valve (cc) is marked and exposed?

A: Your builder is responsible to locate, mark and expose your water valve during the construction process, as this is the "on/off" switch to the water into your home. Once you have taken possession of your home it is the homeowner's responsibility to ensure that the water valve remains marked and exposed to ensure easy access.

Q: Can I send my request for my inspection directly to your office?

A: No, Brookfield Residential will not accept inspection requests from anyone but the builder. This process facilitates the prompt refund of your deposit. Where deficiencies are found and a re-inspection is required, the request must also be made by the builder. A second re-inspection to verify compliance is done at no charge to the builder or homeowner, but a third inspection may result in a \$250.00 charge being deducted from your deposit.

Q: When will my final inspections be done?

A: Final inspections are done during our regular presence in the neighborhood, which is approximately once a month and subject to weather conditions. If your builder's request is received in our office just prior to our scheduled presence, the response will be immediate. If your request is received just after our scheduled presence you may wait until our next scheduled visit, generally up to 4 weeks. The report of our findings will be forwarded to your builder.

Q: If I have questions regarding the process or status of the final inspection who should I contact?

A: Your builder is your contact for any and all questions or concerns regarding the final inspection process and the status or results of your inspection. You can contact the builders' warranty department directly to obtain copies of the information you will need.

Q: What happens to my deposit if I exceed the timeframe set out in the guidelines to complete my landscaping?

A: The time limit in the guidelines is intended to provide an incentive for the timely completion of landscaping. The requirement is not intended to be punitive. We understand that there can be delays in the landscaping process due to weather and seasonal issues, in which case the time line would be extended. For example if your rough grade is not obtained in time for you to complete your landscaping in the current growing season, your time line would automatically be reset to have the landscaping completed by the end of the next growing season. Upon satisfactory completion of your landscaping, any monies owing to you will be refunded by your builder.

Q: How do I request a final inspection (architectural/landscaping)?

A: Homeowner's can submit a request for the final inspection to their builder. The builder will notify Brookfield Residential's Architectural Controls department that the homeowner is ready for the final inspection. Brookfield will inspect the home, landscaping, fence (if construction has commenced) as well as the deck(s) and accessory buildings that are visible from a public adjacency to ensure compliance with the current set of community guidelines. It is not necessary for you to be home during the inspection. The results of the inspection will be emailed to your builder. Any questions about the status or results of your inspection should be directed to your builder.

Q: What is required to request a landscaping inspection?

A: To initiate the landscaping inspection, the following must be done:

- The home (including the decks(s) if applicable) must be completed in accordance with your community's current architectural guidelines and as per the approved house plans.
- Permanent address plaque or home addressing numbers must be installed and clearly visible from the street.
- Final grading completed and landscaping completed satisfactorily.
- Final grading certificate and approved grading inspection report from the City of Edmonton, Drainage Branch.
- Water valve exposed and marked.
- Sidewalks, street, gutters, and curbs in clean conditions.
- Emailed request to your builder to perform the inspection. The request must include a signed copy of the Final Inspection Request Form as well as a copy of the grading certificate and city approval of the same. Once the builder has received the required documentation, they will submit a final inspection request to Brookfield. After the inspection has been completed, the results will be emailed to the builder for appropriate action. **Your builder is your point of contact for any questions regarding the status and results of your inspection.**

Q: What if I fail my inspection?

A: Where deficiencies are found and a re-inspection is required, the request must also be made by the builder. A second re-inspection to verify compliance is done at no charge to the builder or homeowner. However, a third re-inspection will result in a charge of \$250.00 to be deducted from the landscaping deposit.

Q: Are landscaping inspections conducted all year round?

A: Landscaping inspections are only done during the growing season (generally speaking May to October) however, no new inspection requests will be accepted after September 15th. After that, only outstanding re-inspections will occur. It is important to note that if your request for your landscaping inspection is received in our office after September 1st, poor weather conditions may result in the delay of the inspection until the following growing season.